

BARRINGTON TRADITIONAL

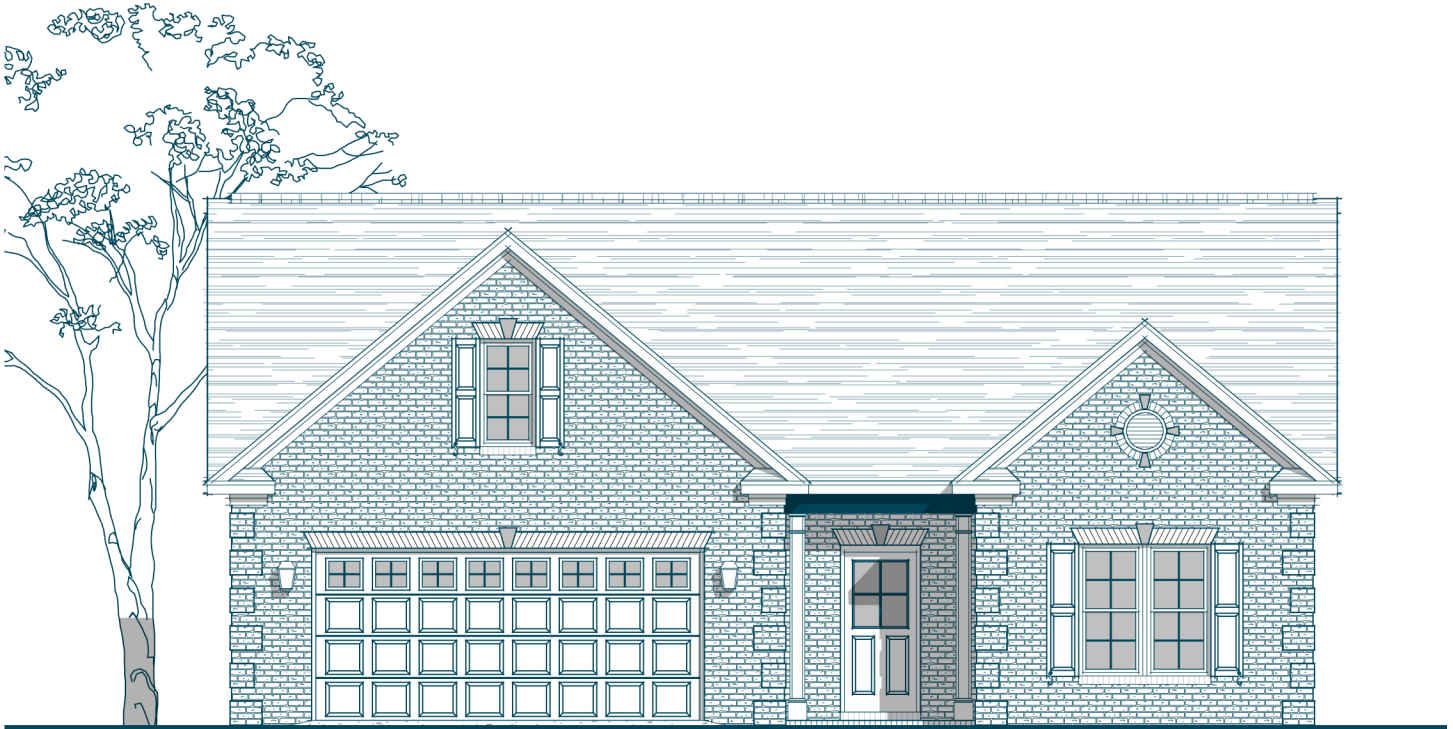

Specs:

Bedrooms: 3
Bathrooms: 2
Square Footage: 2,248 Sq.Ft.
First Level: 1,770 Sq.Ft.
Second Level: 478 Sq.Ft.
Width: 45'-0"
Depth: 56'-4"

Options Shown:

- 1 Covered / Screened in Porch
- 2 Sunroom (Adds 168 Sq.Ft.)
- 3 Sunroom 'B' (Adds 240 Sq. Ft.)
- 4 2'-0" Wider Garage w/ Two Doors
- 5 2'-0" Garage Extension
- 6 Second Floor Layout 'B' (Adds 255 Sq. Ft.)
- 7 Second Floor Bath
- 8 Greatroom Built-in
- 9 Owners Bath Shower Layout
- 10 Owners Bath Luxury Layout
- 11 Laundry Cabinets w/ Sink

8/17/2018 2:55:03 PM



Watercolors, illustrations, and floor plans shown are for marketing purposes only and are subject to change at builder's discretion. Square footage is outside veneer and should be independently verified. This is not a legal document.

3411 HEALY DRIVE, SUITE A, WINSTON-SALEM, NC 27103
4330 SOUTHPORT SUPPLY ROAD, SUITE 101, SOUTHPORT, NC 28461

336.659.8211
910.363.1620

ISENHOURHOMES.COM

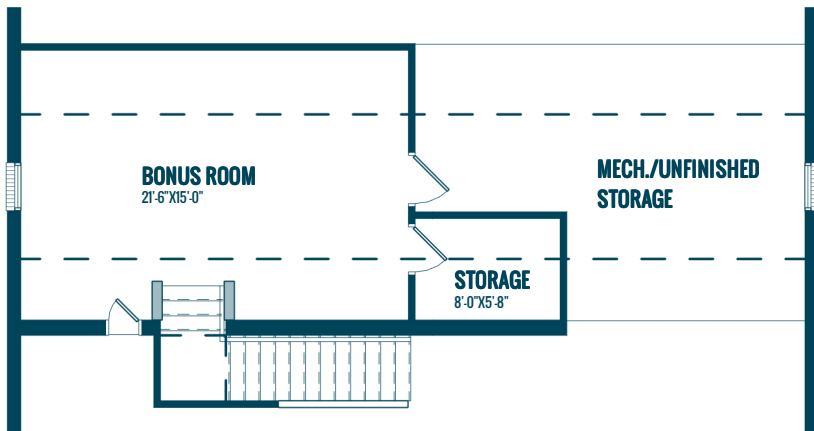

UPPER LEVEL



7 SECOND FLOOR BATH



MAIN LEVEL

4 2'-0" Wider Garage w/ Two Doors

5 2'-0" Garage Extension

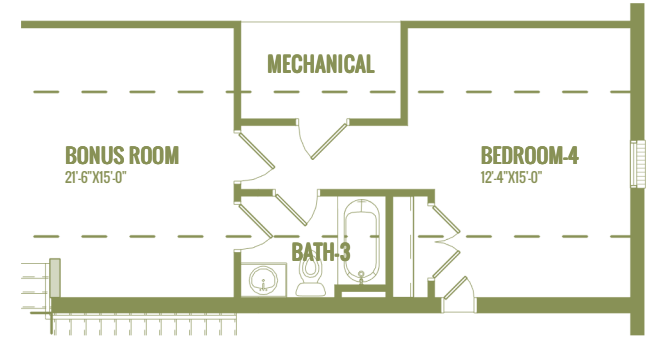
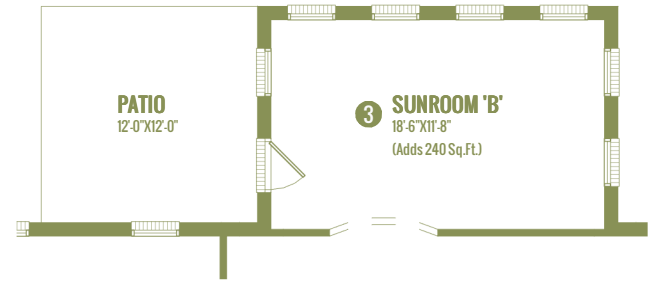
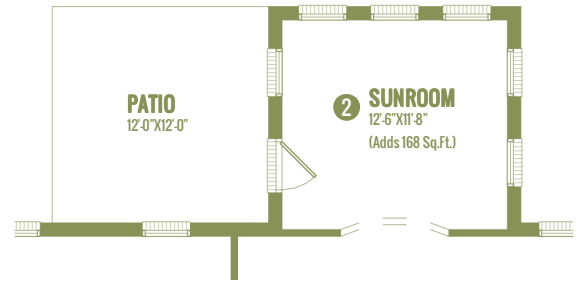
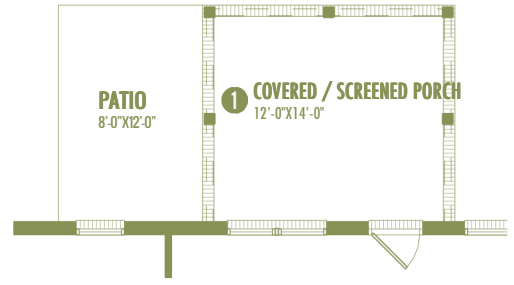

6 SECOND FLOOR LAYOUT 'B'
(Adds 255 Sq.Ft.)



11 LAUNDRY CABINETS W/ SINK

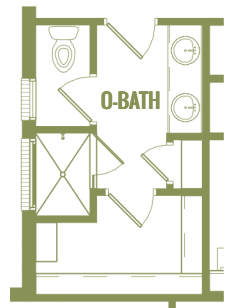

10 OWNERS BATH LUXURY LAYOUT



9 OWNERS BATH SHOWER LAYOUT